

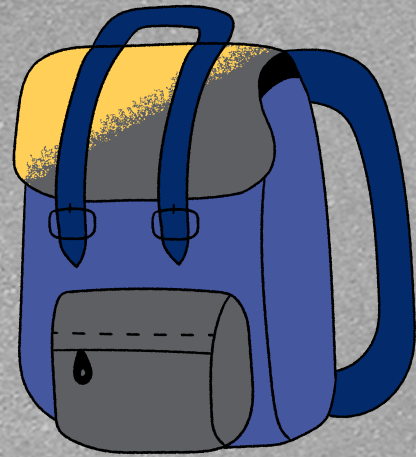

LIGHTHOUSE MINISTRY AT A GLANCE



PRE K 3-12TH GRADE

Is your family called to invest in the spiritual and educational development of your children? LHM (Lighthouse Ministry) provides a video-based curriculum in a Christ-centered learning environment. School hours are 8 am-3:30pm Extra-curricular enrichment activities are also offered.

MISSION

LHM of Calvary Chapel Miami purposes to honor and to worship our Savior Jesus Christ by providing an excellent education, by training up students in the knowledge of God, and by developing their Christian character in a safe and loving environment.



BIBLICAL PRINCIPLES

1. Be Modest (2 Timothy 4:12)
2. Be Submissive (Hebrews 13:17)
3. Be Responsible (Matthew 18:6-11)

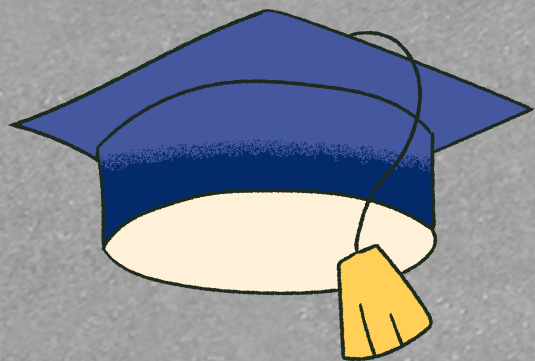
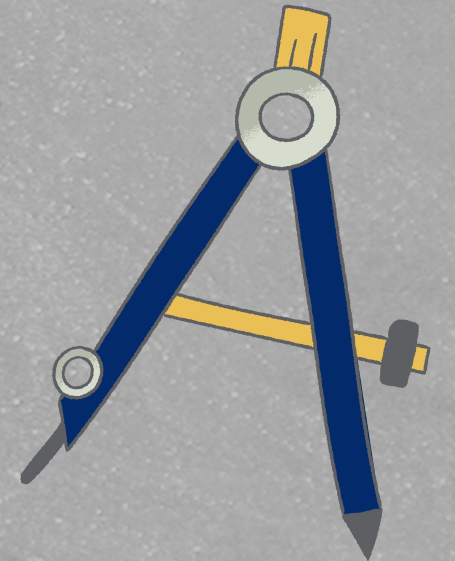

PLAN OF STUDY

With the flexibility of the Abeka Master Video program, all LHM students must also adhere to state requirements for homeschool enrollment.

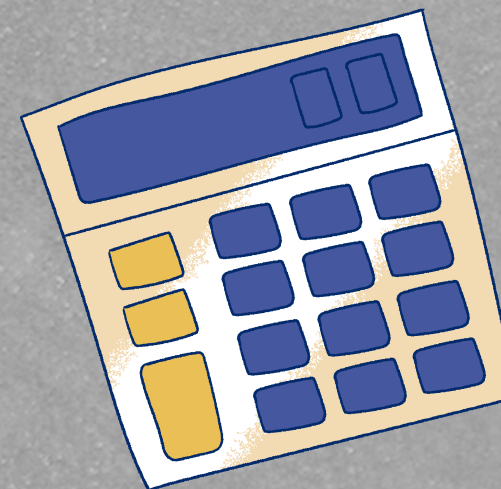

FINANCIAL

Annual Support: \$7,500
or Monthly Support:
\$750 (Aug 1st thru May 1st)

Available Discounts
Calvary Chapel Miami home church
5% - full payment | 10% - siblings

MINISTRY VERSE

“Your word is a lamp to my feet
and a light to my path.”
Psalm 119:105



REGISTRATION & BOOK FEES

Registration (non-refundable):
\$150 (If paid by 3/31)
or \$250 (If paid by 5/31)
or \$350 (If paid by 6/30)

Abeka Books (non-refundable) due 5/1:
PreK \$300 | K5-6th \$700 | 7th-12th \$800

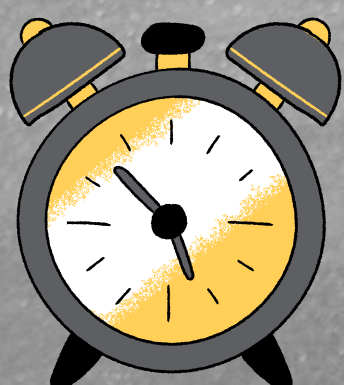

ENVIRONMENT

Class size averages to about 11 students per room. On-site ministry leaders and facilitators (teachers) provide the guidance and accountability necessary for a successful Christ-filled learning experience.

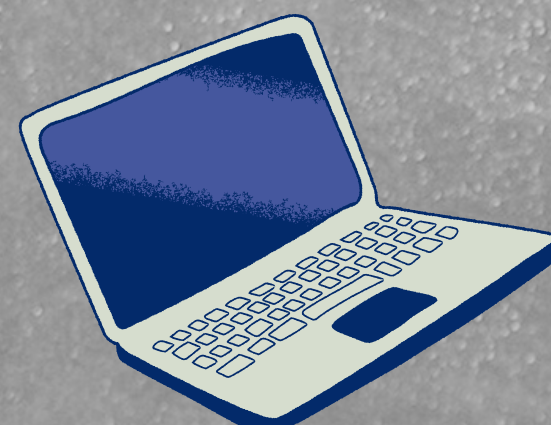

PARENT-STUDENT HANDBOOK

See Parent-Student Handbook for a more comprehensive explanation of the Administrative, Financial, Student Life, Conduct, and Dress guidelines and expectations.